# Untergeschoss

Seeglück

| | |
|---|---|
| Parkplätze | 12x |
| Fahrradplätze | 8x |
| Kellerräume | 6x |
| Hobbyraum | 1x |

**Ansprechperson**

Edith Brändle
071 461 24 63
info@ecodesign-ag.ch

www.ecodesign-ag.ch

N
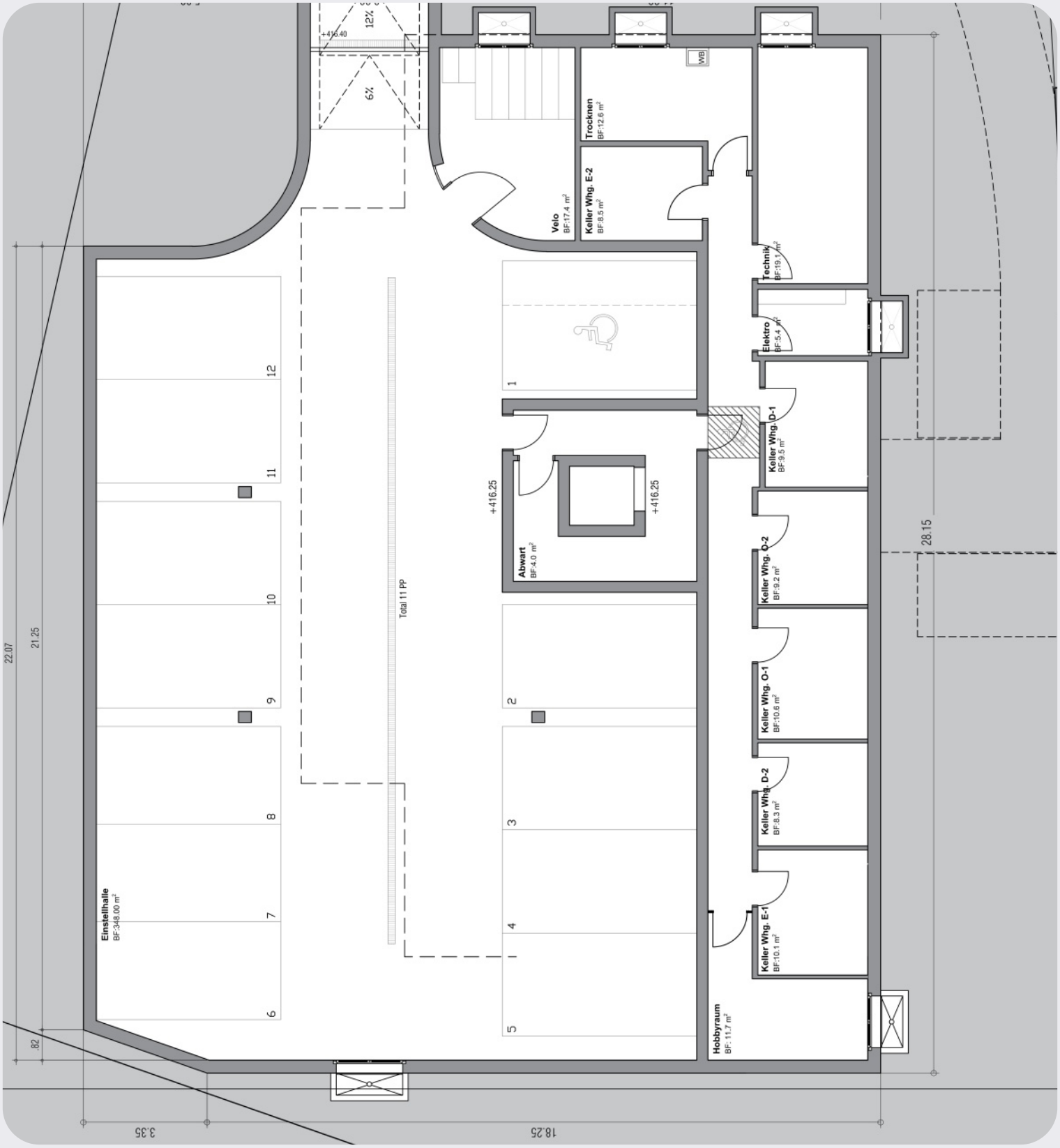
Massstab 1:143